

FRONT ELEVATION

SECTION ON X-XI

SECTION ON Y-Y

15/11/18
 The structural analysis report is subject to certificate of Engineer.
 District Engineer
 (N) Zia Purnama Zia Purnama

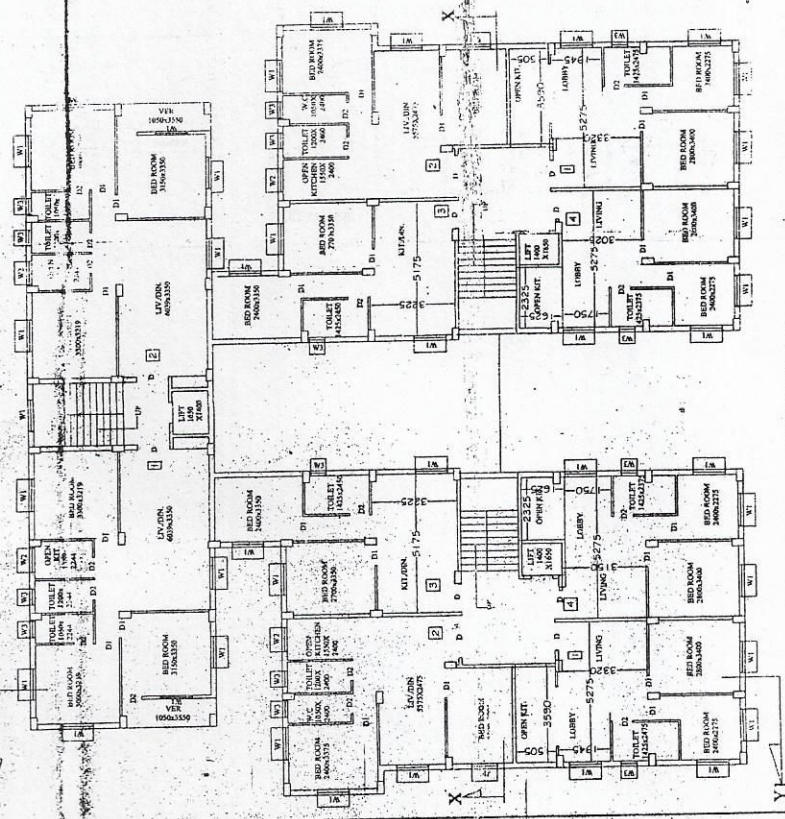

TYPICAL FLOOR PLAN

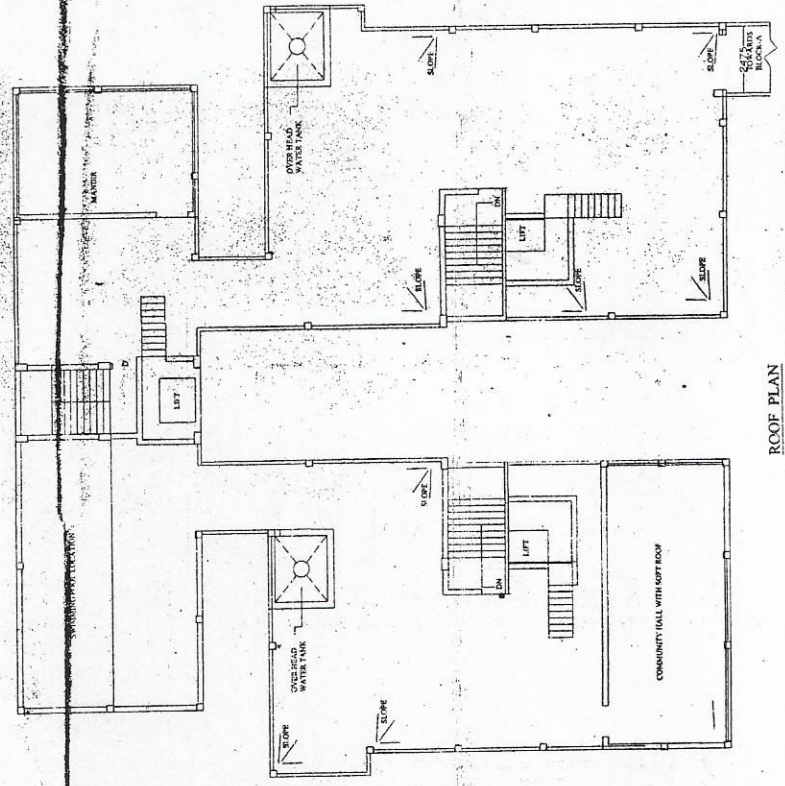

ROOF PLAN

PROPOSITION G4 STORED RESIDENTIAL BUILDING
 PROJECT NO. 178
 J.L. No. 24, 2018
 JANGGA NATURALNY 650M
 PANGKALAN

AREA STATEMENT
 AREA OF LAND: 17807.5 SQM
 PERMITTED BY: 17807.5 SQM
 PROPOSED: 17807.5 SQM
 FLOOR AREA: 17807.5 SQM
 TOTAL FLOOR AREA: 17807.5 SQM
 TOTAL FLOOR AREA: 17807.5 SQM
 TOTAL FLOOR AREA: 17807.5 SQM
 TOTAL FLOOR AREA: 17807.5 SQM

CERTIFICATE OF THE ARCHITECT
 I, the undersigned, being a duly qualified Architect, certify that the above is a true and correct copy of the drawings as submitted to me for my signature and stamp, and that the same are in accordance with the requirements of the Building Act, 1967, and the Building Regulations, 1975, and that the drawings have been prepared by me or under my direct supervision and control.

S. D. P. N.
 Supt. Blewas (Day)
 Architect
 M. B. S. C. 118

SIGNATURE OF ARCHITECT